

ABELL SURVEYING & MAPPING

DELAVER, WISCONSIN 53115

414-728-6737

LOT 31

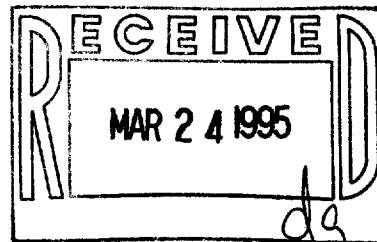

SCALE 1"=60'

LEGEND

- - IRON PIPE FOUND
- - IRON ROD SET
- - IRON BAR SET
- CS - CONCRETE STOOP
- () - RECORDED AS

LOT 29

LOT

28

PLAT OF SURVEY OF

THE NORTH ONE-HALF (1/2) OF THE FOLLOWING DESCRIBED LANDS:
BEGINNING AT THE SOUTHEAST CORNER OF LOT 28 IN BLOCK 9 OF
CITIZENS ADDITION TO THE VILLAGE OF SHARON, AS PER PLAT
THEREOF RECORDED IN THE OFFICE OF THE REGISTER OF DEEDS IN
AND FOR THE COUNTY OF WALWORTH AND STATE OF WISCONSIN,
THENCE WEST 38 RODS, THENCE NORTH 10 RODS, THENCE EAST 38
RODS, THENCE SOUTH 10 RODS TO THE PLACE OF BEGINNING.

SEE DETAIL AT
RIGHT FOR HOUSE
DIMENSIONS

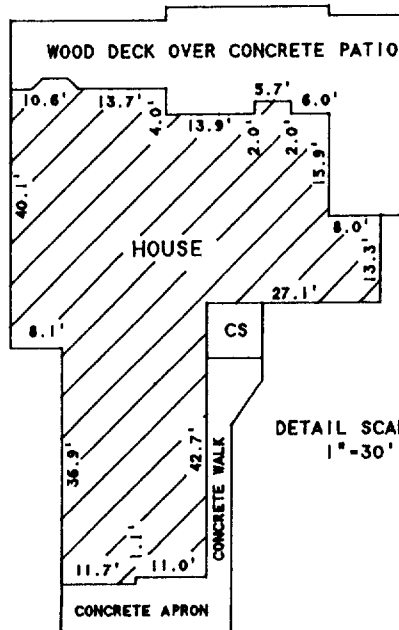
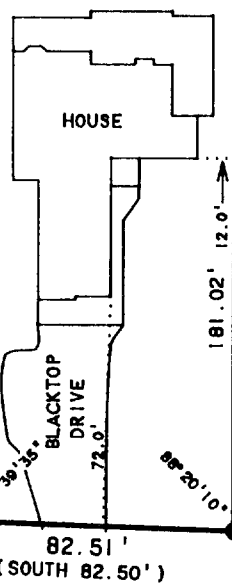

DETAIL SCALE
1"=30'

MARTIN STREET

I, DAVID F. ABELL, DO HEREBY CERTIFY THAT I HAVE SURVEYED THE PROPERTY HEREON
DESCRIBED ACCORDING TO THE OFFICAL RECORDS AND THAT THE PLAT HEREON IS A
CORRECT REPRESENTATION OF THE PROPERTY LINES TO THE BEST OF MY KNOWLEDGE AND
BELIEF.

David F. Abell

DAVID F. ABELL

WISCONSIN REGISTERED LAND SURVEYOR, S-1596

ORDERED BY: JIM KRAGENBRINK
P.O. BOX 359
SHARON, WI. 53585

REVISED NOVEMBER 7, 1994 TO
SHOW HOUSE LOCATION.

MARCH 7, 1991

DATE

REVISED DATE NOVEMBER 7, 1994

JOB NUMBER - 91030

NOTE: THIS IS NOT A CERTIFIED COPY UNLESS SEALED.

UCA-169

008-272